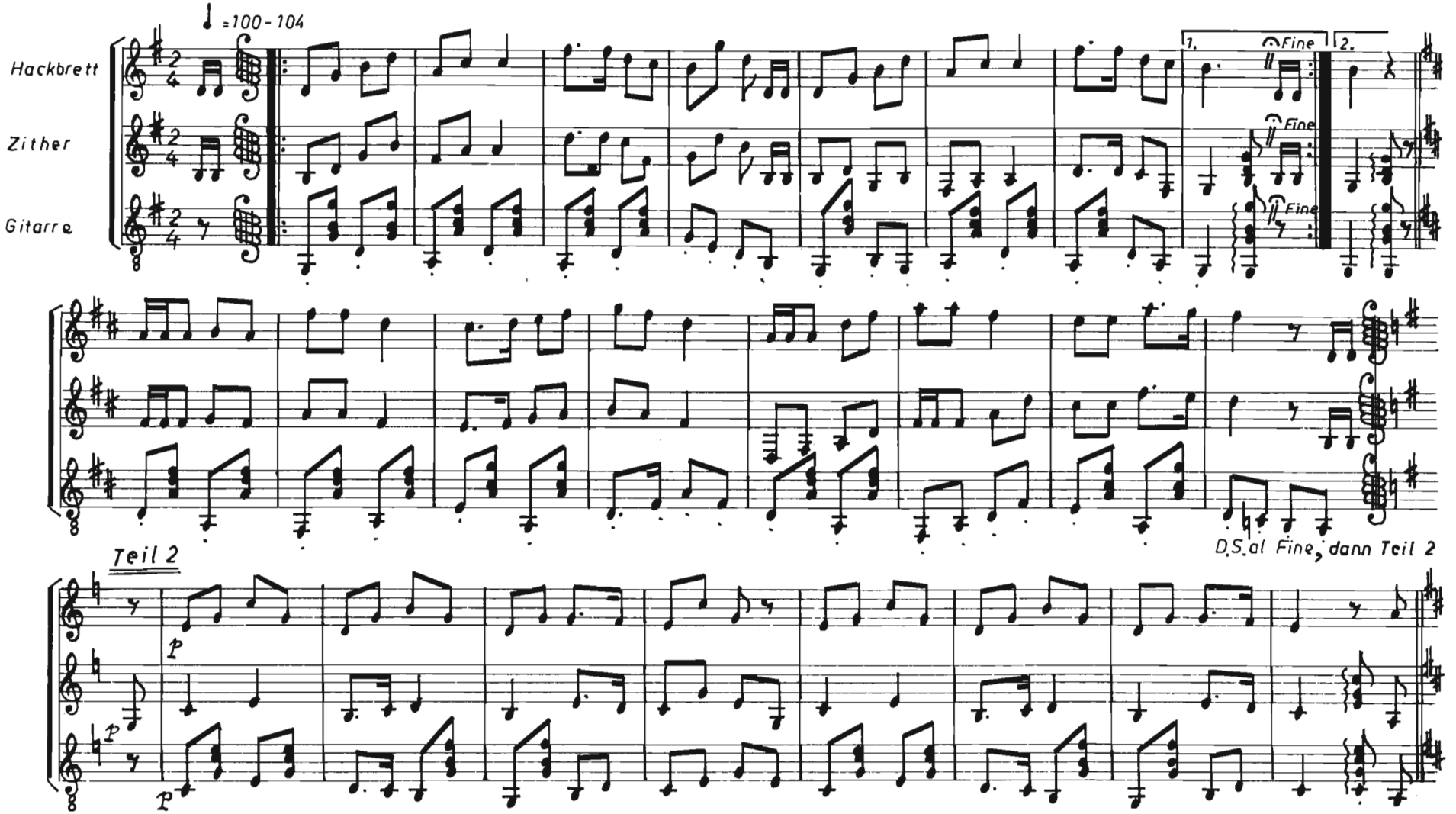Luxgang-Boarischer